UA-Pulaski Technical College

2026-2027 Organizational Chart

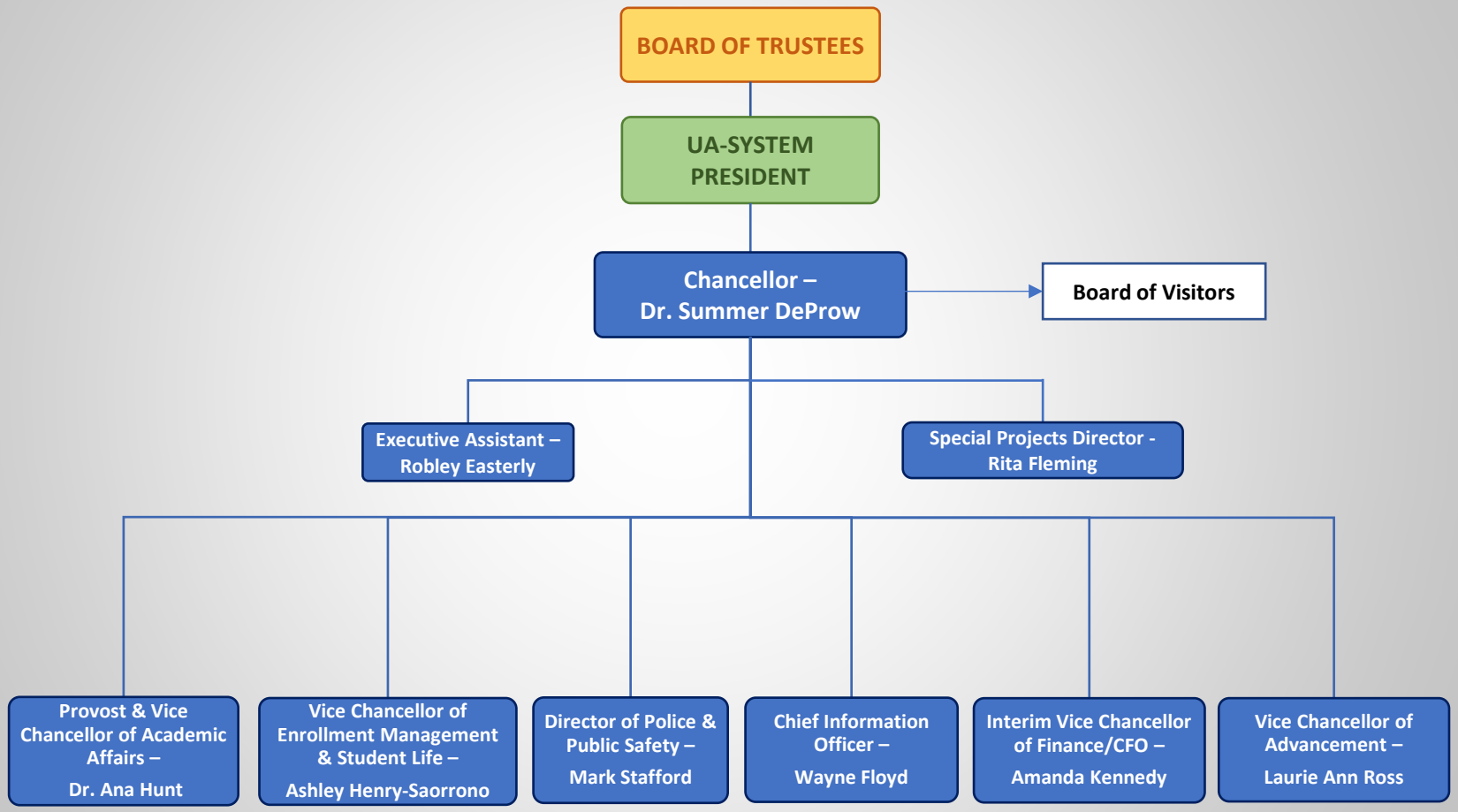

UNIVERSITY OF ARKANSAS
PULASKI TECH

UA-Pulaski Technical College

2026-2027 Organizational Chart

Provost & Vice Chancellor of Academic Affairs –
Ana Hunt

Executive Assistant – Daphne Hale

- Career Institute
- Early College Program
- Student Assistance

Jeremy Isome, Associate Provost

Academic Advising & Career Services	Curt Crook, Director of Academic Advising
Records	Kristen Chadwick, Registrar
Perkins Grant	Nichole Kesselberg, Perkins Coordinator
Adult Education	Bobbie Bournes-McNutt, Director of Adult Education
Tutoring Services	Terry Brown, LAC Coordinator
Institutional Research	Jennifer Hutson, Director of Institutional Research
Library Services	Carita Alexander, Director of Library Services
BRIDGE-AR	Jason McFadden, Director of BRIDGE-AR
Center for Excellence in Teaching & Learning	Helen Hu, Director of the Center for Excellence in Teaching & Learning
School of Fine Arts Humanities and Social Sciences (SoFAHSS)	Richard Moss, Dean SoFAHSS
School of Science, Mathematics and Allied Health (SoSMAH)	TBD, Dean SoSMAH
School of Technical and Professional Studies (SoTPS)	Angela Kremers, Dean SoTPS

UNIVERSITY OF ARKANSAS
PULASKI TECH

UA-Pulaski Technical College

2026-2027 Organizational Chart

Provost & Vice Chancellor of Academic Affairs –
Ana Hunt

School of Fine Arts Humanities and Social Sciences (SoFAHSS)

- Languages & Communication
- Fine Arts & Humanities
- Behavioral & Social Sciences
- Education & Reading

Richard Moss, Dean of SoFAHSS
Faculty/Chairs:

- Kiki Heintz
- David Carpenter
- Rebecca Dover
- Traci Johnston

School of Science, Mathematics and Allied Health (SoSMAH)

- Natural & Physical Sciences
- Mathematics
- Allied Health Programs:
  - Nursing
  - Health Information Technology
  - Emergency Medical Services
  - Surgical Technology
  - Respiratory Therapy
  - Dental Assisting

Talayia Johnson, Dean of SoSMAH
Faculty/Chairs and Directors:

- Madhu Shaw Reniguntala
- Cynthia Fletcher
- Allied Health Programs:
  - Laura Kendall
  - Bryce Miller
  - Harold Shray
  - Kacie Denham
  - Kelly Charleville
  - Weeda Jones

School of Technical and Professional Studies (SoTPS)

- Business and IT
- Culinary Arts & Hospitality Management Institute (CAHMI)
- Technical Sciences
  - Automotive, Collision Repair, Diesel Technology, Truck Driving
  - Construction, Advanced Manufacturing, Drafting, HVACR
  - Welding
  - Cosmetology
- Aviation Maintenance
- Business & Industry Center (BIC)
  - Community Education
  - Goldman Sachs 10KSB
  - Workforce Development

Angela Kremers, Dean of SoTPS
Faculty/Chairs, Executive Directors and Directors:

- Amber Lewis
- Jan Lewandowski
  - Robert Hall
- Bruce Thomas
- Kent Trice
- Sharon Cantrell

UNIVERSITY OF ARKANSAS
PULASKI TECH

UA-Pulaski Technical College

2026-2027 Organizational Chart

Vice Chancellor of Enrollment Management & Student Life –
Ashley Henry-Saorrono

Administrative Assistant – Lucinda McGoldrick

- Career Coach/JAG Program
- Admissions
  - Kyanna Beard, Director of Admissions
- Financial Aid
  - Lisa Smith, Director of Financial Aid
- PR & Marketing
  - Tim Jones, Director of PR & Marketing
- Career Pathways Program
  - Lisa Murray, Director of Career Pathways
- TRIO Services, Veteran's Services & Veteran's Upward Bound
  - Mary Kate Snow, Associate Vice Chancellor for TRIO Programs and Veterans Services
- Student Life and Wellness
  - Counselling
  - Disability Services
  - Testing Services
  - Michelle Anderson, Dean of Student Life & Wellness

UNIVERSITY OF ARKANSAS
PULASKI TECH

UA-Pulaski Technical College

2026-2027 Organizational Chart

Vice Chancellor of Finance/CFO –
Amanda Kennedy (Interim)

- Financial Services (A/P, Budget)
  Bursar (A/R, Cash Management)
  - Billie Egli, Associate Vice Chancellor of Finance
- Grants
  - Louise Tate, Administrator of Grants
- Human Resources
  Professional Development Institute
  Payroll
  - Natalie Hibdon, Director of Human Resources
- Procurement
  Inventory
  Travel
  - Director TBD
- Facilities
  Mail and Shipping Services
  Maintenance Operations
  - Bryan Rusher, Director of the Physical Plant

UNIVERSITY OF ARKANSAS
PULASKI TECH

UA-Pulaski Technical College

2026-2027 Organizational Chart

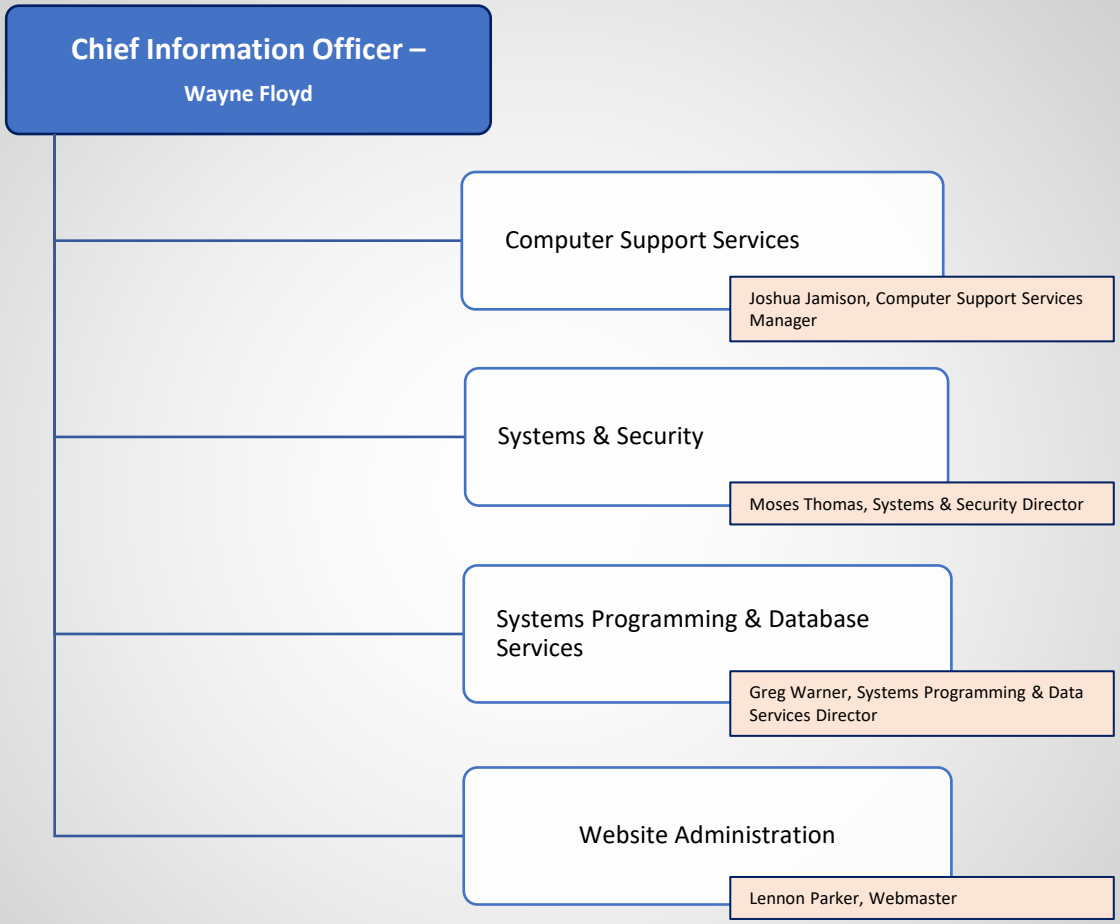

UNIVERSITY OF ARKANSAS
PULASKI TECH

UA-Pulaski Technical College

2026-2027 Organizational Chart

Vice Chancellor of Advancement – Laurie Ann Ross

- **Foundation Board**
- **Administrative Assistant** – Krystina Mosier
- **Advancement Office**
  - Marlie Ball Davis, Development Officer
  - Whitney Horton, Advancement Financial Operations Manager
  - Ja'Colby Easter, CHARTS Project Coordinator
  - Jeremy Bakalekos, CHARTS Technical Director

UNIVERSITY OF ARKANSAS
PULASKI TECH